



EdiPax and the Pax Software Family; E-mail: info@edipax.com - <http://www.edipax.com>

EdiPaxNC - Architecture

EdiPaxNC-v3 is a network administrators utility designed to automate document collection and distribution, through multichannel networks.

- Multiprotocol : SMTP, POP3, HTTP, FTP, HTTPS, WebDAV
- Use internal clock and sophisticated task scheduler
- Automate network activities like copy and/or email a file, pop a mailbox
 - Optimisation : select the most "cost efficient" channel first. Degrade to other channel(s) if not up and running.
 - Error management : downgrade to other channel(s) and/or notify administrator(s) on alert
 - Partner specific : input partner specific telecommunication preferences

EdiPaxNC - HTTP, FTP, SMTP, Pop3, intranet,...

Select the protocol to use to connect to distant nodes. Input certificate, proxy, userid, passwords and other required network parameters.

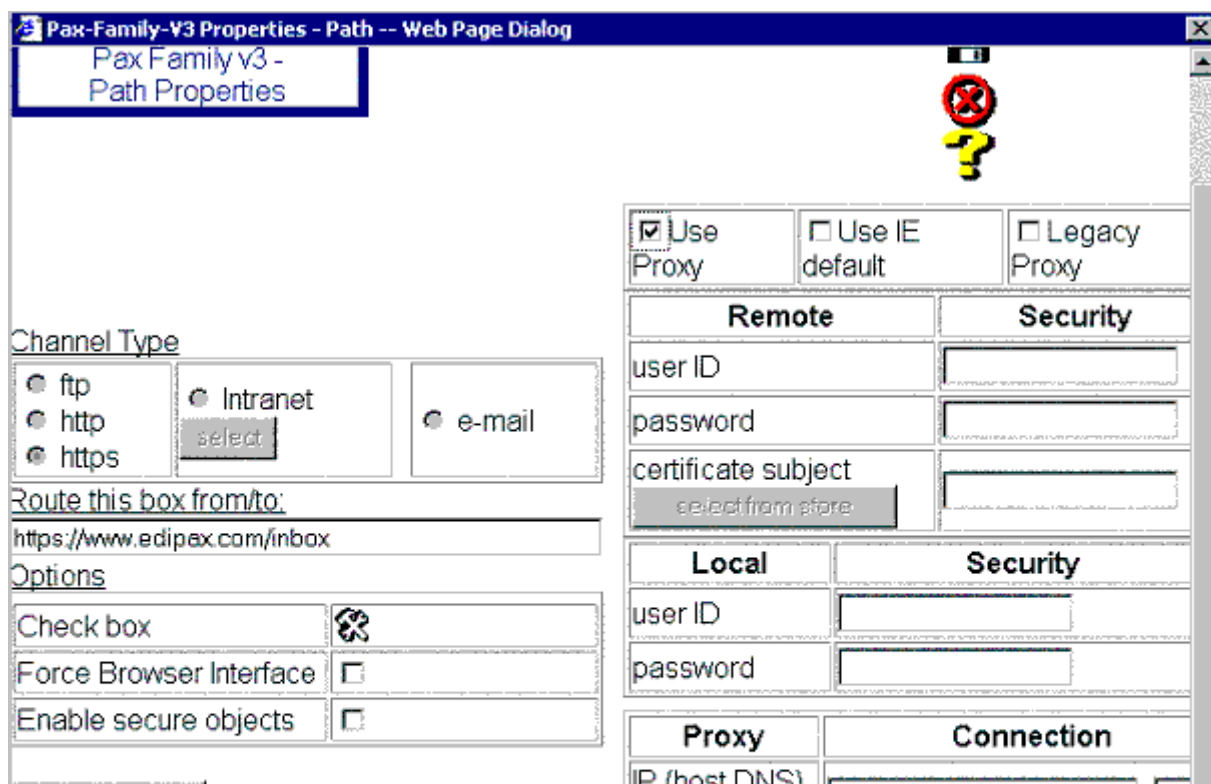

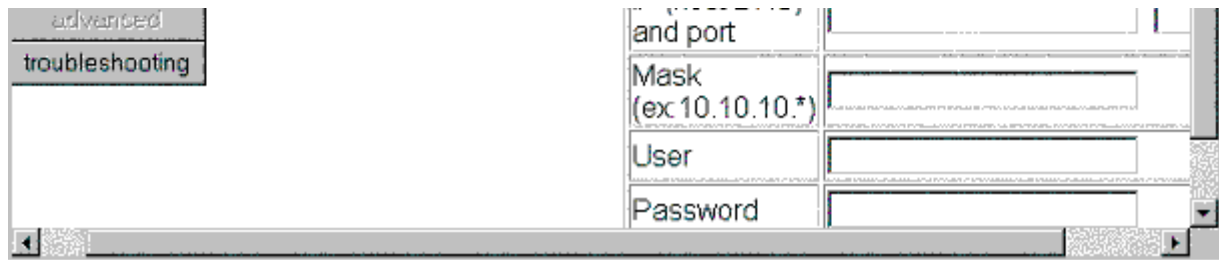

EdiPaxNC - Task Scheduler

Define tasks to be performed and time schedules. Task can be "copy a file" or "check for exist". Use this tool to spot network errors or check intranet security

Pax Family v3 - Task Manager Properties -- Web Page Dialog

Task List

Refresh

ID	Script Name	Type	Last run	Next run
212	file://C:/Program Files/EdiPax/EdiPax-for-ETIS/BIN/ecmashll.exe	8	Thu Feb 28 09:30:06 UTC+0100 2002	Tue Apr 2002
242	file://C:/Program Files/EdiPax/EdiPax-for-ETIS/BIN/ecmashll.exe	8	Thu Feb 28 10:28:22 UTC+0100 2002	Fri May 2002
219	file://C:/Program Files/EdiPax/EdiPax-for-ETIS/BIN/ecmashll.exe	8	Thu Feb 28 09:30:06 UTC+0100 2002	Sat May 2002

January 2003

[<<] [<] [] [] [>] [>>]

Sun	Mon	Tue	Wed	Thu	Fri	Sat
			1	2	3	4
5	6	7	8	9	10	11
12	13	14	15	16	17	18
19	20	21	22	23	24	25
26	27	28	29	30	31	1

Language:

JavaScript VBScript Binary

Schedule

- Only once
- Daily
- Holiday
- Working days
- Weekly
- Monthly
- Yearly
- Min.

Action

EdiPaxNC - MMC, trace, alerts

MMC interface - Activity logs and trace together with security and system diagnostics to network and security issues : "EdiPaxNC" is a productivity tool

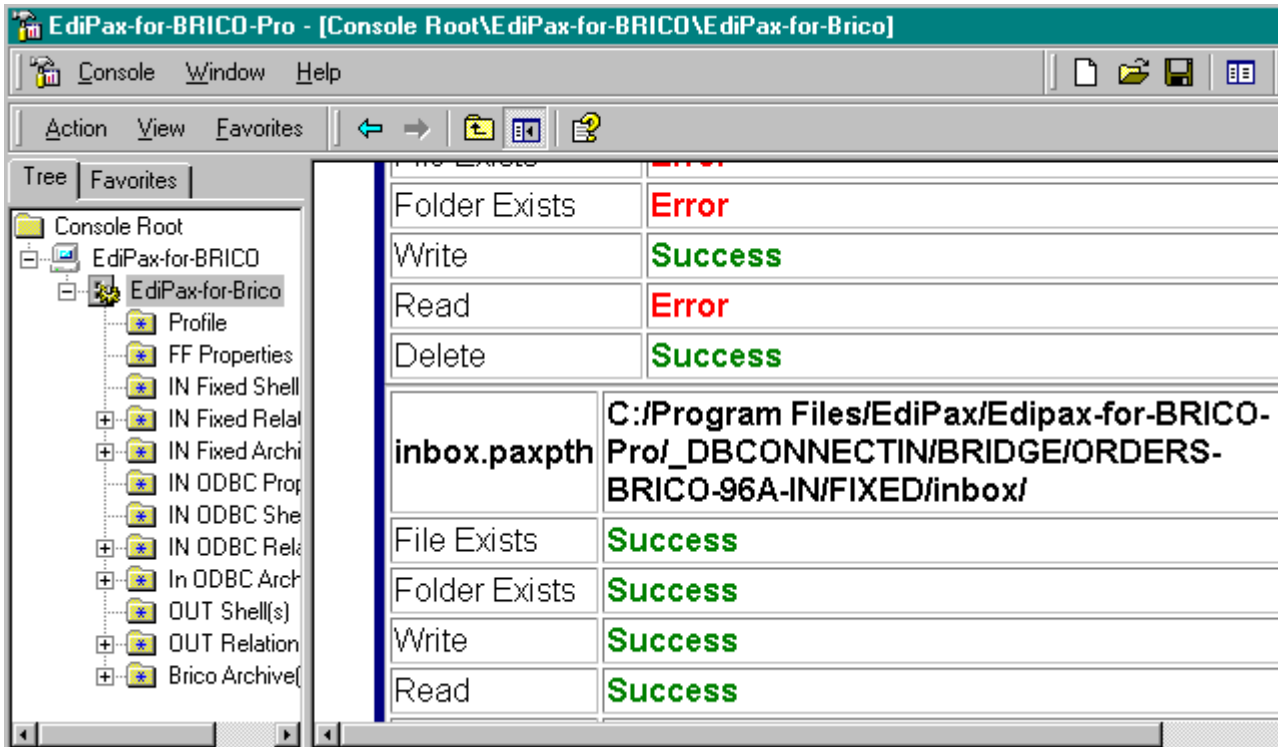

EdiPaxNC - diagnostic

MMC interface - Channel settings diagnostic tools will help tuning telecommunication parameters.

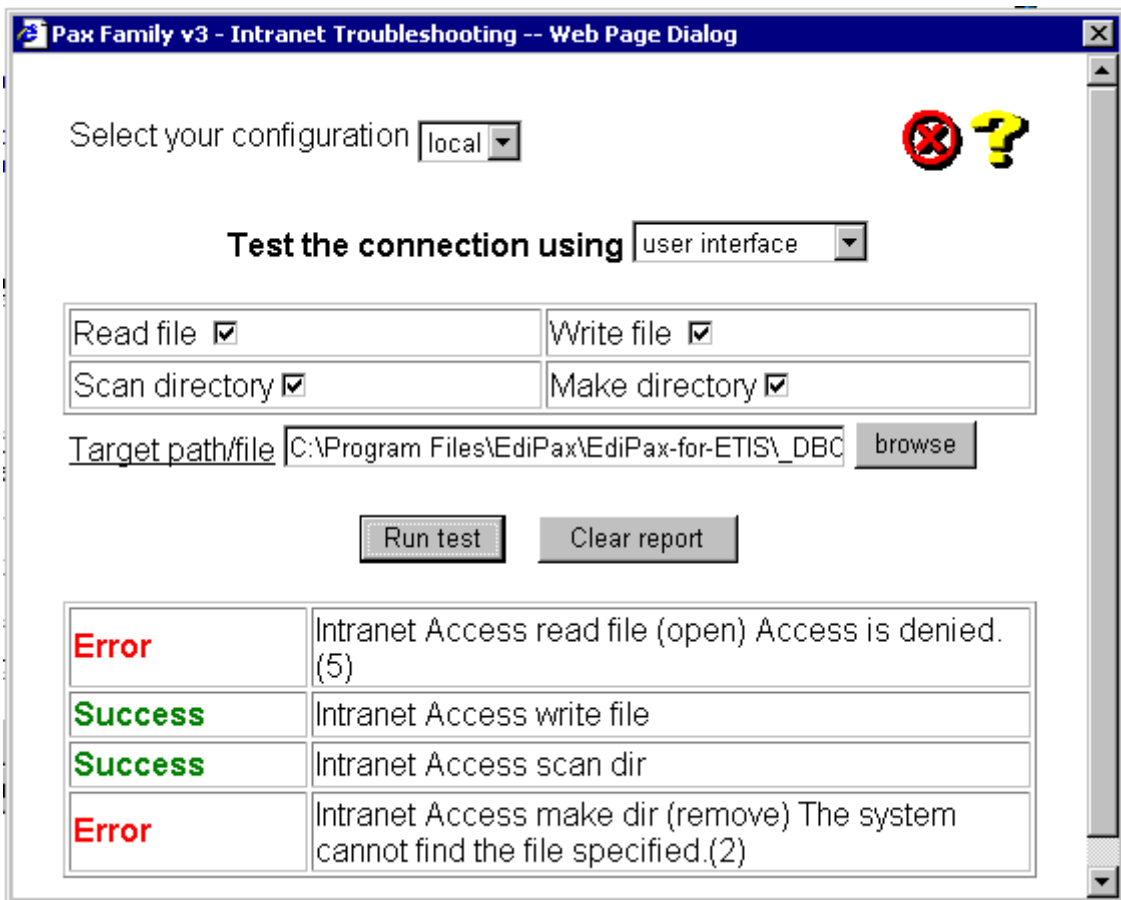

EdiPaxNC - Partner Specific

Many partners ? Input partners' and relations' specific preferences.

<u>E</u> mail	<input checked="" type="checkbox"/>	Disable	<input type="checkbox"/>	<u>H</u> TTp mail	<input checked="" type="checkbox"/>	Disable
Email address	<input type="text"/>			Http address	<input type="text"/>	
<u>X</u> ML object	<input checked="" type="checkbox"/>	Disable	<input type="checkbox"/>	<u>H</u> TML object	<input checked="" type="checkbox"/>	Disable
<u>E</u> difact object	<input checked="" type="checkbox"/>	Disable	<input type="checkbox"/>	<u>T</u> race object	<input type="checkbox"/>	Disable
<u>T</u> est	<input checked="" type="checkbox"/>	Disable	<input type="checkbox"/>	<u>U</u> se UNA	<input type="checkbox"/>	Disable
<u>M</u> erge	<input checked="" type="checkbox"/>	Disable	<input type="checkbox"/>	<u>D</u> irect delivery	<input type="checkbox"/>	Disable
<u>U</u> RL address	<input type="text"/>					
<u>P</u> eriod (CCYYMMDD)	from	<input type="text"/>	to	<input type="text"/>		
Reserved1	<input type="text"/>	Reserved2	<input type="text"/>	Reserved3	<input type="text"/>	
<u>C</u> ontact 1	<input type="text"/>	<u>C</u> ontact 2	<input type="text" value="info@edipax.com"/>	<u>C</u> ontact 3	<input type="text"/>	
<u>P</u> aram0	<input type="text"/>	<u>V</u> olume in bytes	<input type="text" value="0"/>			

Remark:

- To apply filter, check box in front of desired object. Check "disable" to specify the status.
- Email : check the box to activate. The gateway will select the appropriate channel.
- Email Address: input value to overwrite COMM screen settings.
- X400: Enclose email with brackets - ex : [x400:C:BE;A=RTT;A=EDIPAX;O=EDIPAXBE;S=ADMINISTRATOR]