



EdiPax and the Pax Software Family; E-mail: [info@edipax.com](mailto:info@edipax.com) - <http://www.edipax.com>

Gateway - Partners database

Central to the Pax Software Server Family : the gateway. Route incoming and outgoing messages u content. The "Partners's Database" contains partners' telecommunication parameters and preferences

### Gateway - Generate Email

Create email or X400 or HTTP connect containers. Route the data to the communication channel according to partners' settings or preference

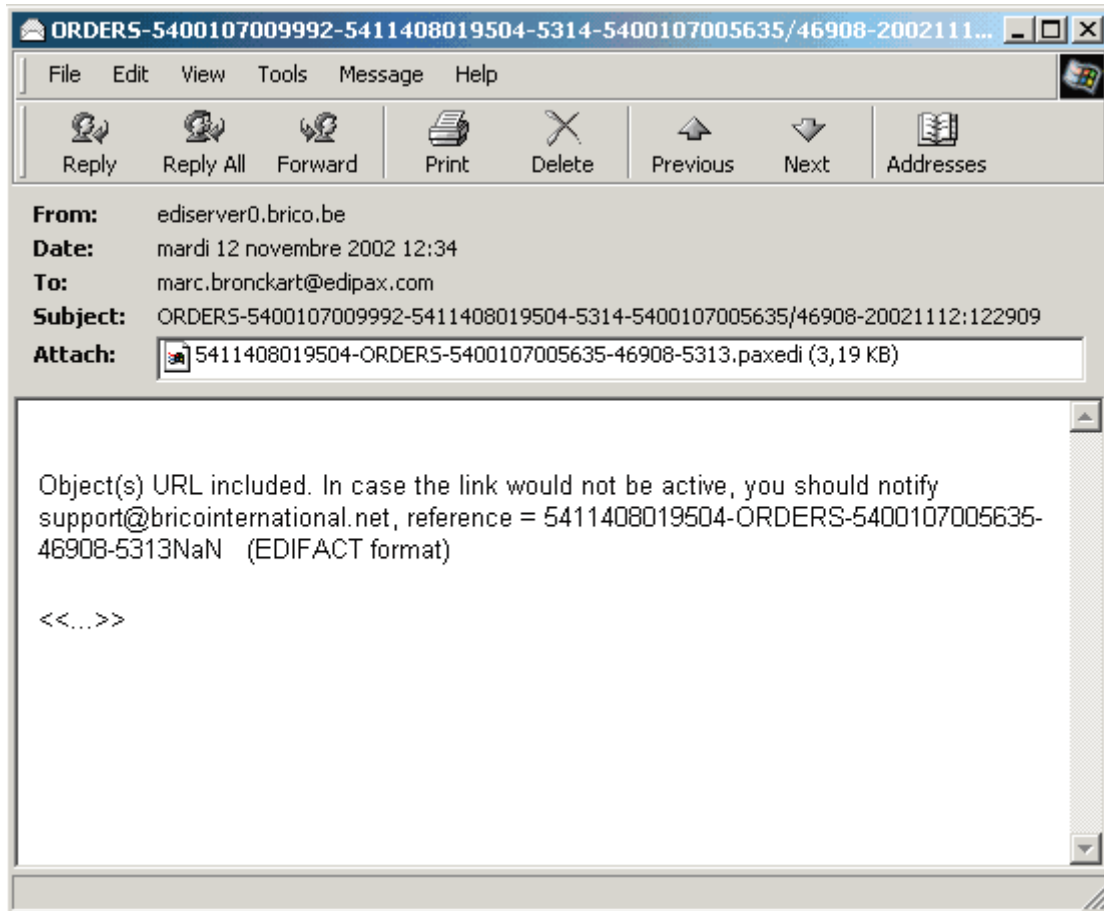

Multichannel

X400, FTP, WebDAV (HTTP/HTTPS) - We can get or put data files, in and out

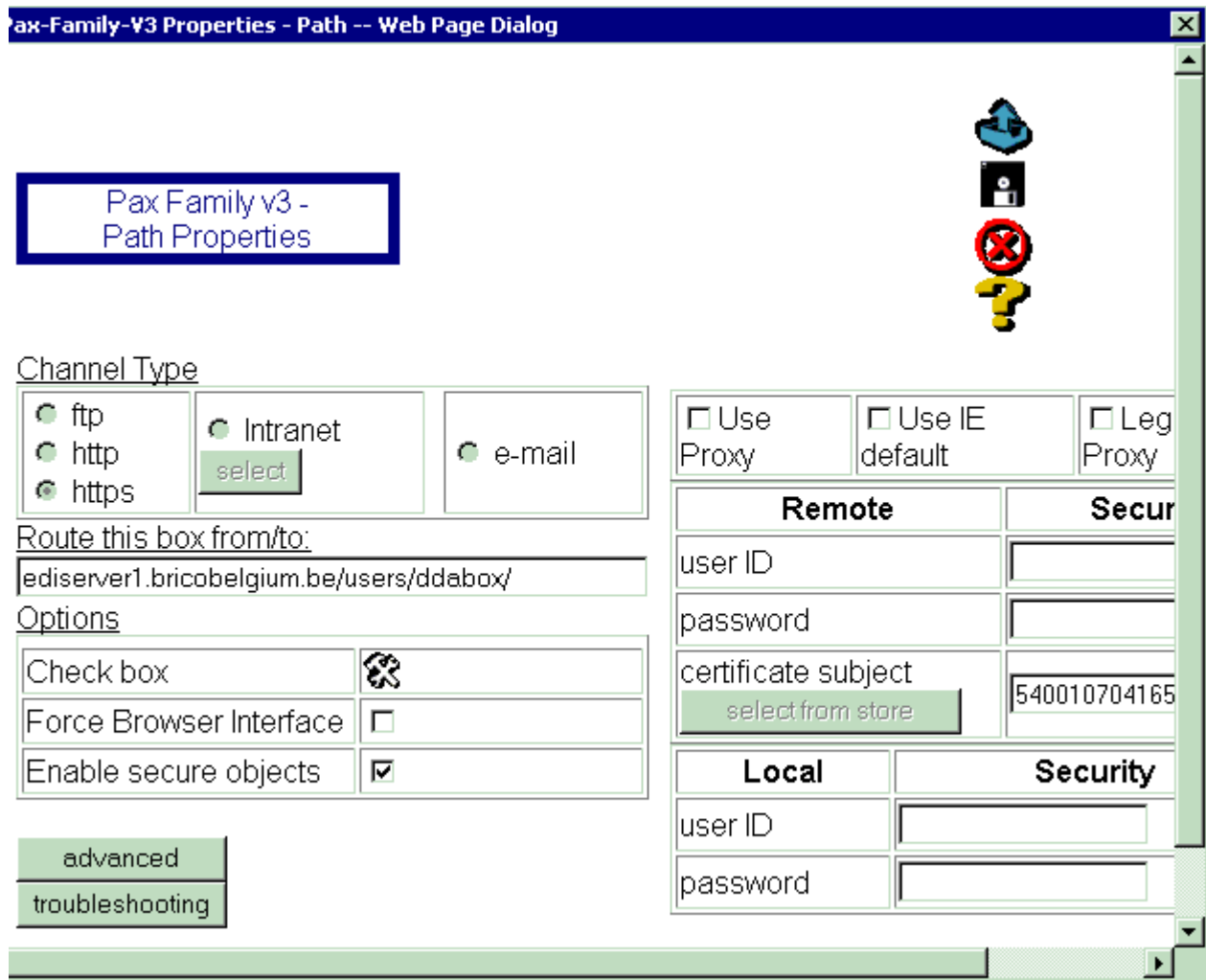

## Connectivity - Outlook

Full featured connectivity with Microsoft Outlook - Administrators can check messages status, mail  
Increase productivity with the help of Outlook macros

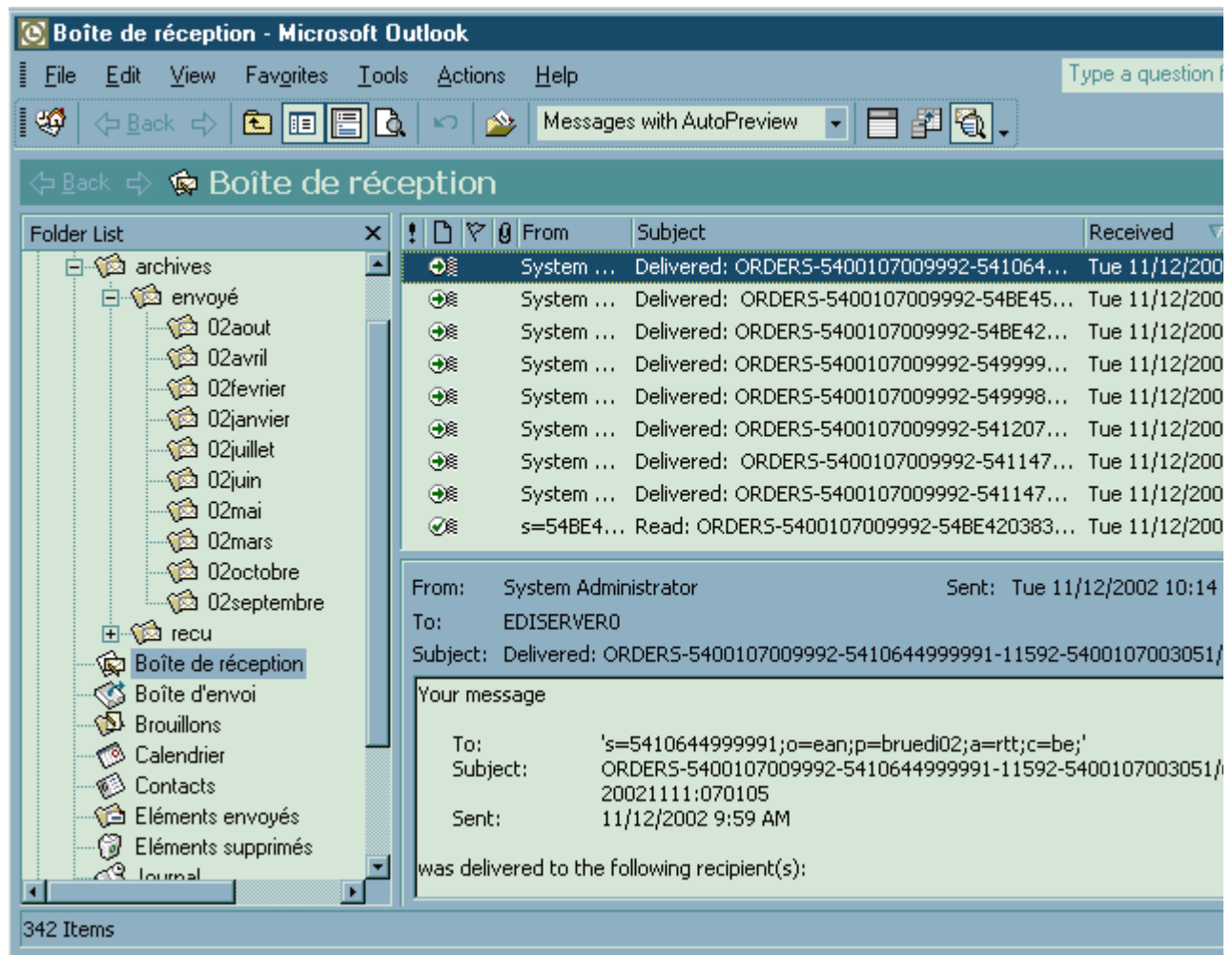

### Connectivity - Exchange Server

Use MS Exchange services and shares - X400, SMTP,..

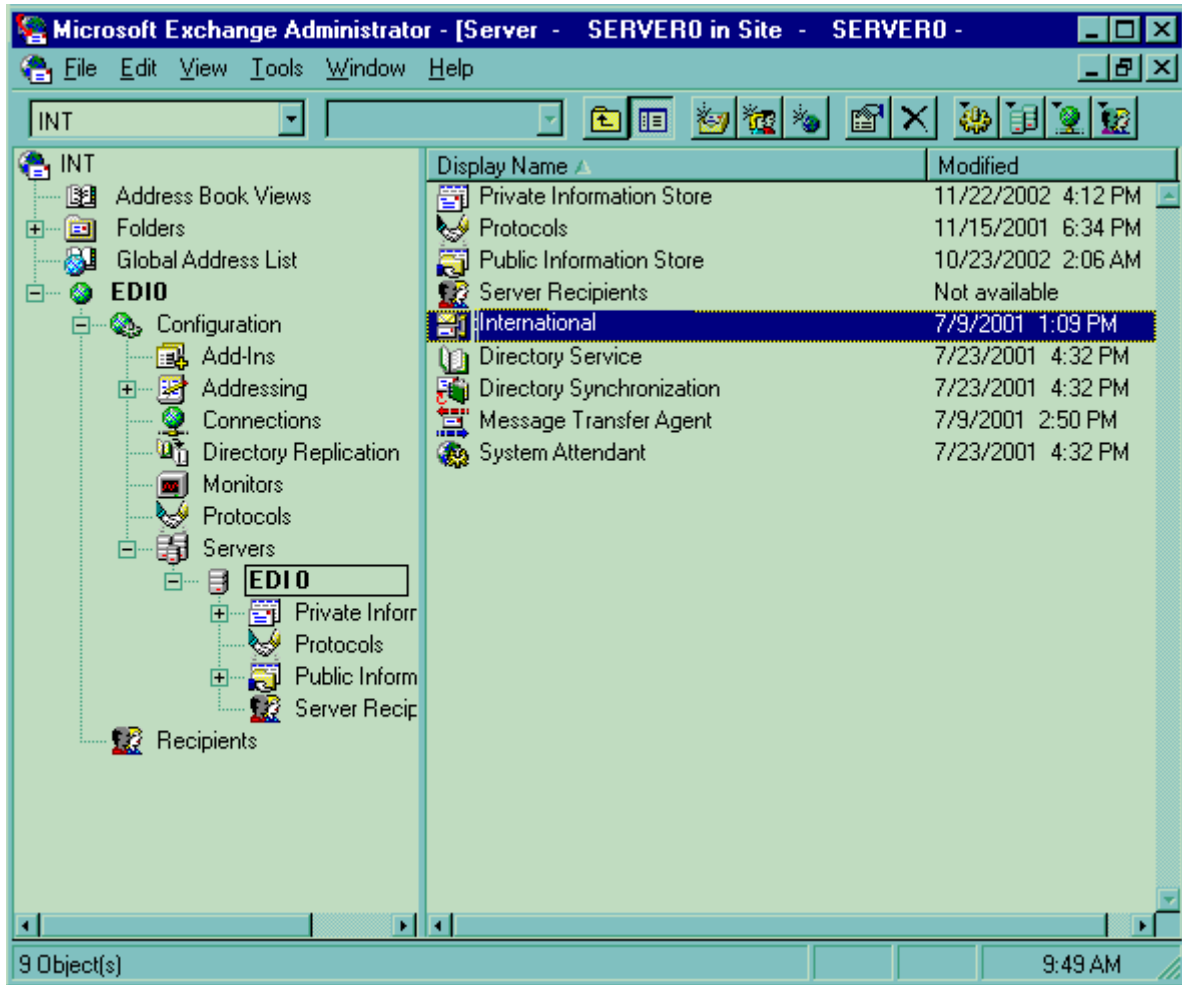

### Security - Encryption

Encryption is implemented at kernel level. All objects can be kept encrypted through the flow. The gateway can also act in security cross domain operation, decrypting on 1 side and encrypting again on the other side.

The gateway will access Windows service security store and share information with the Certification Server

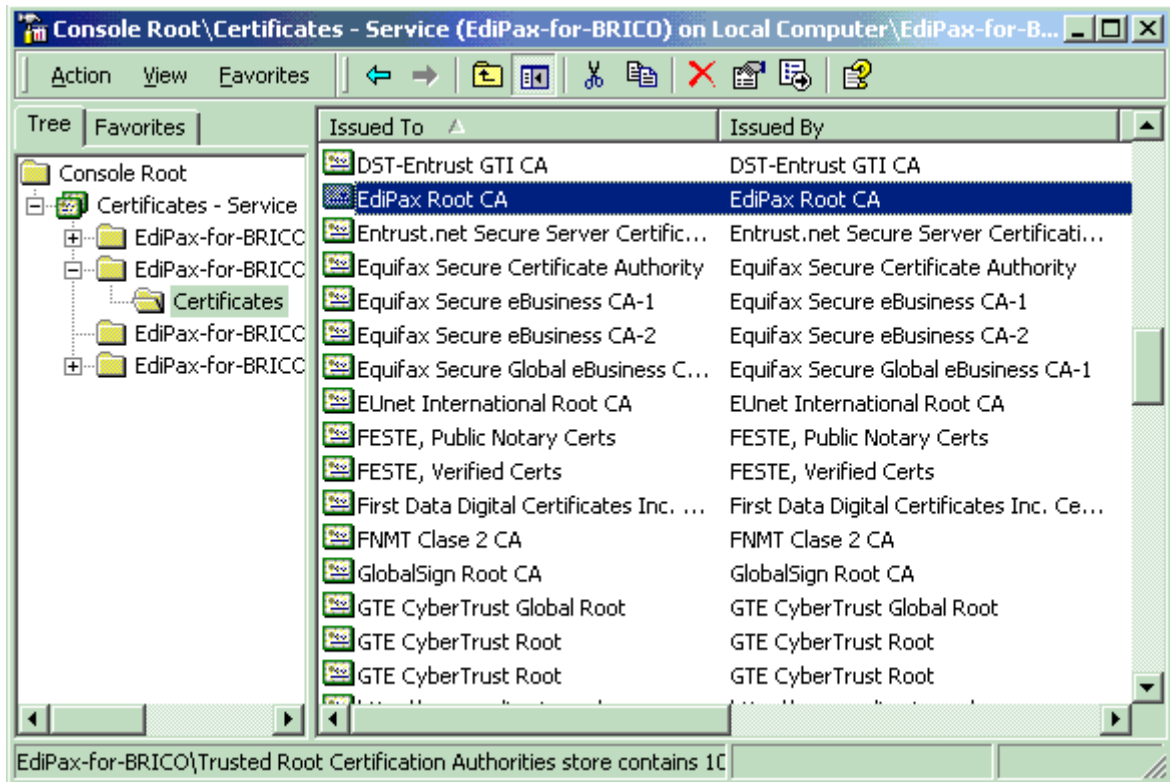

### Software routing

Route the document based on the document content - on entering any queue, objects are loaded in kernel and analysed in relation to the parameters stored in the partners and "flowparam" database. One or several action(s) will be taken like store and forward, archive, delete, request user or administrator confirmation,...

Intranet or internet

Will distribute objects through local connection, email, intranet or fill PaxNC (HTTP) server

Pax-Family-v3-Watch-Utility										
<b>EdiPax-Gateway-IN</b> Gateway connector		Stop								
Users	[local] EDISERVER0 - Kernel parameters	Stop	no	yes	no	0	0	0	25	10
<b>FTP-IN</b>		Stop								
Users	BD	Stop	no	yes	no	0	0	0	0	0/0
Users	BE	Started	no	yes	no	0	1	0	0	0/0
Users	FR	Stop	no	yes	no	0	0	0	0	0/0
Users	PT	Stop	no	yes	no	0	0	0	0	0/0
Users	SP	Stop	no	yes	no	0	0	0	1	0/0
<b>Mapi-IN</b> MS Exchange (MAPI) connector		Stop								
Profiles	Belgacom-BRICO EUDRASAFE MAPI user	Stop	no	yes	no	0	0	0	0	0/0
Profiles	Others	Stop	no	yes	no	0	13	0	1	0
<b>Mail Out queue</b>		Status	Sched.	Arch.	Trace	Inbox	Data	Today	Error	Out

### Flow - Multichannel

Input partner specific parameters and control the document flow with the help of the "Partner" database

Email	<input checked="" type="checkbox"/>	Disable	<input type="checkbox"/>	HTTP mail	<input checked="" type="checkbox"/>	Disable
Email address	<input type="text"/>			Http address	<input type="text"/>	
XML object	<input checked="" type="checkbox"/>	Disable	<input type="checkbox"/>	HTML object	<input checked="" type="checkbox"/>	Disable
Edifact object	<input checked="" type="checkbox"/>	Disable	<input type="checkbox"/>	Trace object	<input type="checkbox"/>	Disable
Test	<input checked="" type="checkbox"/>	Disable	<input type="checkbox"/>	Use UNA	<input type="checkbox"/>	Disable
Merge	<input checked="" type="checkbox"/>	Disable	<input type="checkbox"/>	Direct delivery	<input type="checkbox"/>	Disable
URL address	<input type="text"/>					
Period (CCYYMMDD)	from	<input type="text"/>	to	<input type="text"/>		
Reserved1	<input type="text"/>	Reserved2	<input type="text"/>	Reserved3	<input type="text"/>	
Contact 1	<input type="text"/>	Contact 2	<input type="text" value="info@edipax.com"/>	Contact 3	<input type="text"/>	
Param0	<input type="text"/>			Volume in bytes	<input type="text" value="0"/>	

**Remark:**

- To apply filter, check box in front of desired object. Check "disable" to specify the status.
- Email : check the box to activate. The gateway will select the appropriate channel.
- Email Address: input value to overwrite COMMM screen settings.
- X400: Enclose email with brackets - ex : [x400:C:BE;A=RTT;A=EDIPAX;O=EDIPAXBE;S=ADMINISTRATOR]



© Copyright EdiPax, 1999-2003; E-mail: [info@edipax.com](mailto:info@edipax.com) - <http://www.edipax.com>